

XXII. *A Description of a rare American Plant of the Brownææ Kind; with some Remarks on this Genus. By Mr. Peter Jonas Bergius, F. R. S.*

Read Feb. 11, 1773. **A**S the *Leucandendra*, *Bruniæ*, *Diofmaæ*, *Phyliciæ*, *Hermanniaæ*, &c. are peculiar to Africa, so are likewise the *Varroniæ*, *Ehretiaæ*, *Samydaæ*, *Malpigbiaæ*, *Caæti*, *Brownææ*, &c. peculiar to America, not having been found in any other country: at present I will confine myself to the last mentioned kind.

Mr. Jacquin, during his botanical travels in America, founded this genus, in memory of Dr. Patrick Browne, the celebrated English botanist; but Jacquin found only one species of this genus; neither was Sir Ch. Linné hitherto acquainted with any more.

I have now specimens of a new species of this kind, which I received from Mr. Pihl, who gathered it in Portobello in America, which will afford an opportunity of exhibiting the whole genus of the *Brownææ*, and the specific differences of it.

If we compare Mr. Jacquin's description of his species with mine, we see how carefully nature has observed the same order and position of the essential

A a 2

parts

parts in both; a circumstance common to all natural genera.

I don't know whether this plant will vegetate and thrive in our stoves or green-houses; if it does, I am convinced it will make a beautiful appearance with its assemblage of purple or blood-red flowers.

The drawings which I herewith send [TAB. VIII. and IX.], shew a stalk with a flower, and one without, so that the receptacle is bare.

BROWNÆÆ Genus.

1. BROWNÆA (*coccinea*) floribus disjunctis umbellatis.

Brownæa coccinea. Linn. Spec. Plant. 958.

Jacquin. Hist. Stirp. Americ. 194. * Tab. 121.

Habitat in rupestribus sylvaticis Zaucæ ad finum Venezuelæ Americæ.

Descr. apud Jacquinum, loco citato.

2. BROWNÆA (*Rosa de monte*), floribus aggregato-capitatis sessilibus, staminibus longissimis.

Hermesias. Lœffling. Itin. p. 278. *

Habitat in montosis Terræ Firmæ, Portobello.

DESCR. *Caulis* arboreus.

Rami torulosi, cortice cinereo.

Ramuli (seu petioli communes) subalterni, teretes, glabri, basi geniculo suberoso-rugoso, patentes.

Folia coriacea, spithamæa, opposita, ovato-oblonga, integerrima, longius acuta, utrinque glabra, nervis alternis obsolete, breviter petiolata; inferiora sensim minorâ; infima ovata, basi subcordata.

Petiolelli

Bromnea (Rosa de Monte.)



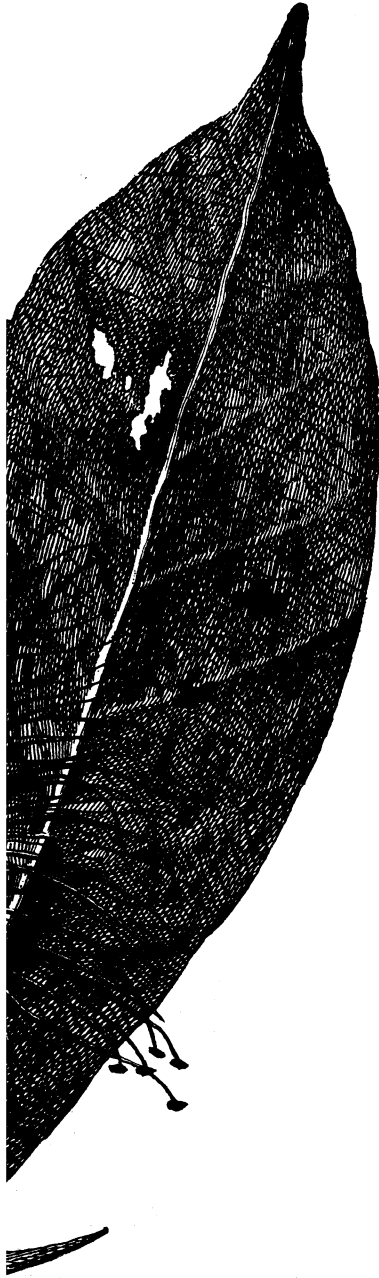



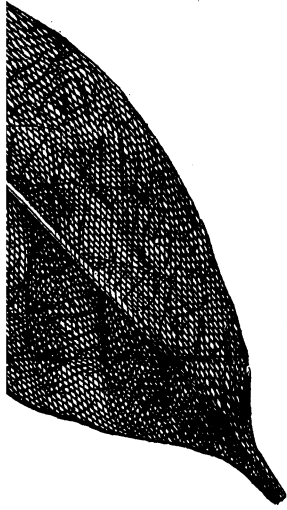

Petiolelli breves, crassi, rugosi.

Flores intra calycem communem aggregati in capitulum s. fasciculum subrotundum, speciosissimum, magnitudine pugni.

Fasciculi solitarii, alterni, distantes, sessiles, subaxillares.

Calyx communis imbricatus: foliolis s. bracteis ovatis, acutiusculis, submembranaceis, concavis, laxiusculis, glabris, bipollicaribus, rubicundis; singulis includentibus singulos vel etiam 2 aut 3 flores; deciduis; exterioribus rotundatis; interioribus minoribus, sensim linearibus.

Periantbium proprium cylindricum, tubulatum, superne paululum ampliatum, rubicundum, villosum, bifidum: laciniis ovatis, acutiusculis, subæqualibus, erectis.

Corolla universalis uniformis, sanguinea.

Propria duplex.

Exterior infundibuliformis, calyce longior: tubus cylindricus, subangulatus, deorsum angustatus, subcoriaceus, persistens; limbus 5-fidus (sæpe 4-fidus): laciniis lanceolatis, obtusis, erectis, inæqualibus, unica duplo latiore, deciduis.

Interior pentapetala: petalis ovato-lanceolatis, obtusis, latiusculis, erectis, corolla exteriori fere duplo longioribus: unguibus subulatis, margini tubi corollæ exterioris insertis.

Stam

Stam. Filamenta constanter undecim, filiformia, longissima, h. e. corolla duplo longiora, erecta, subcurvata, æqualia, inferne coalita in tubum integrum, antice hiantem, germen cingentem, margini tubi corollæ exterioris adnatum, dein in filamenta, basi æqualia, fissum.

Antheræ ovatæ, incumbentes.

Pistill. Germen superum, è tubo corollæ exterioris pedunculatum : pedunculo tubo adnato ; cylindricum, tomentosum.

Stylus filiformis, longitudine staminum, inflexus.

Stigma simplex.

Peric. Legumen oblongum, compressum, circa dissepimentum angustatum, plerumque biloculare.

Dissepimento membranaceo.

Semina solitaria, ovata, compressa, rugosiuscula, fibris fungosis obvoluta.

Bromnara (Rosa de Monte.)



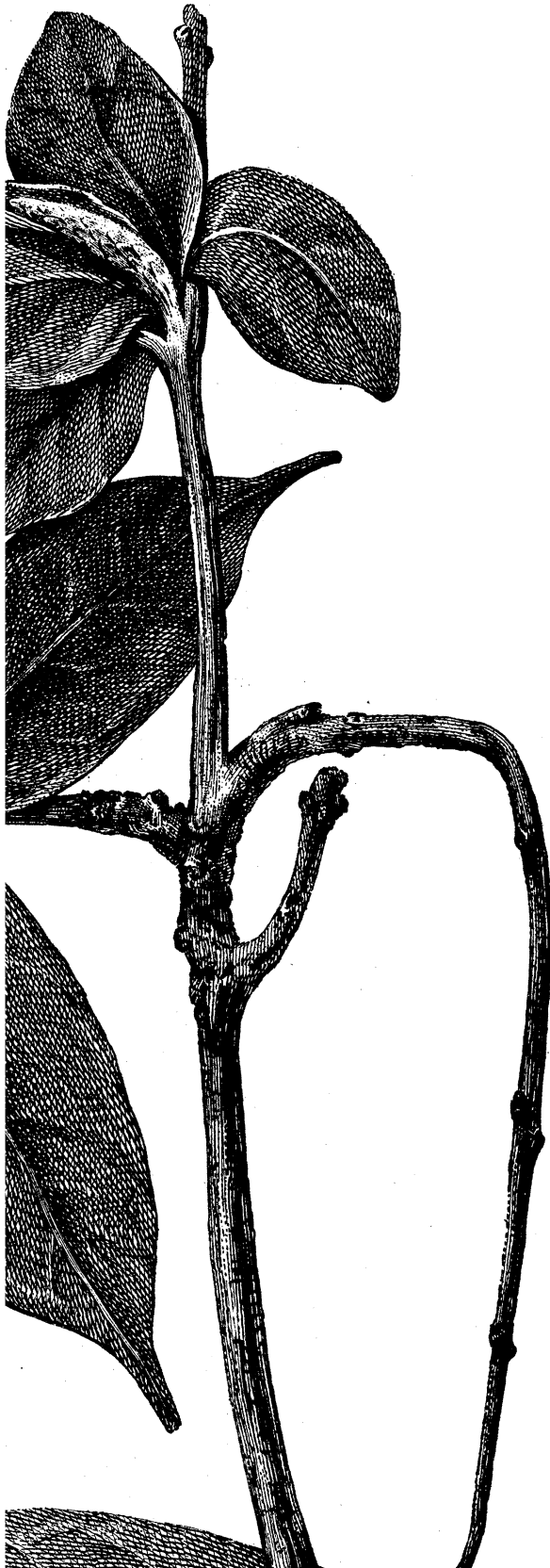

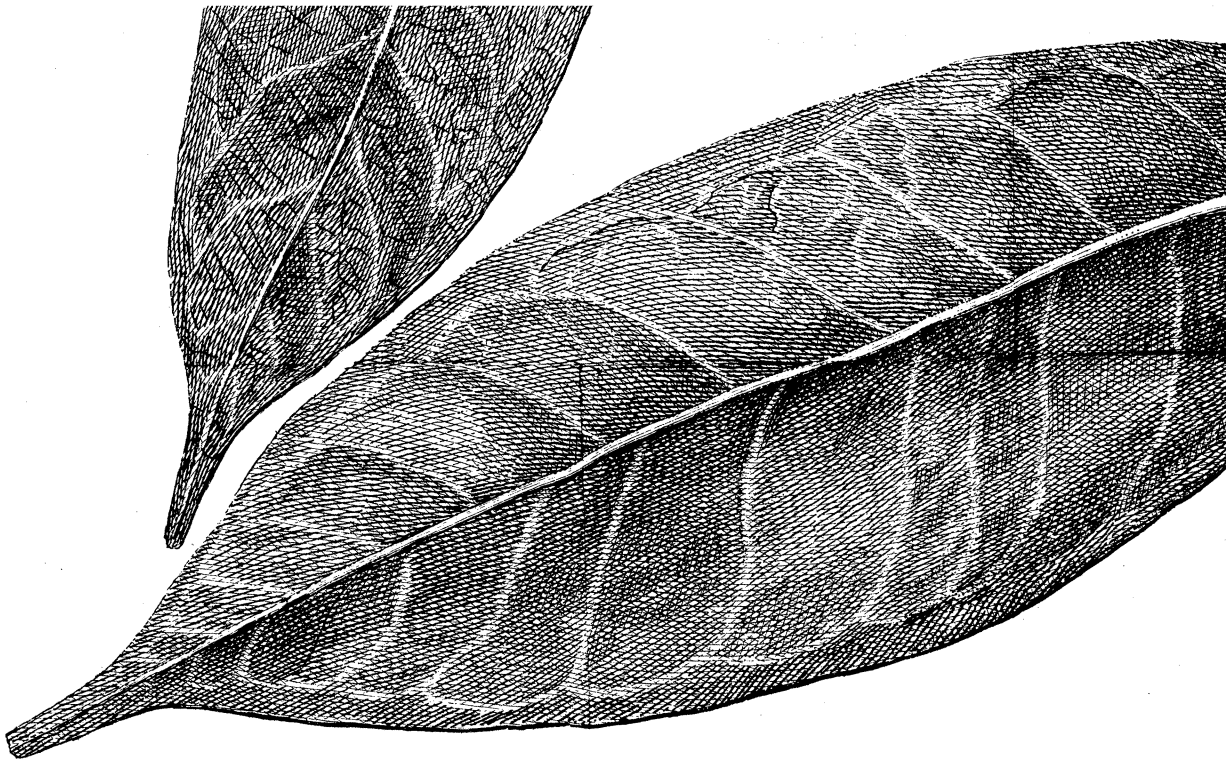

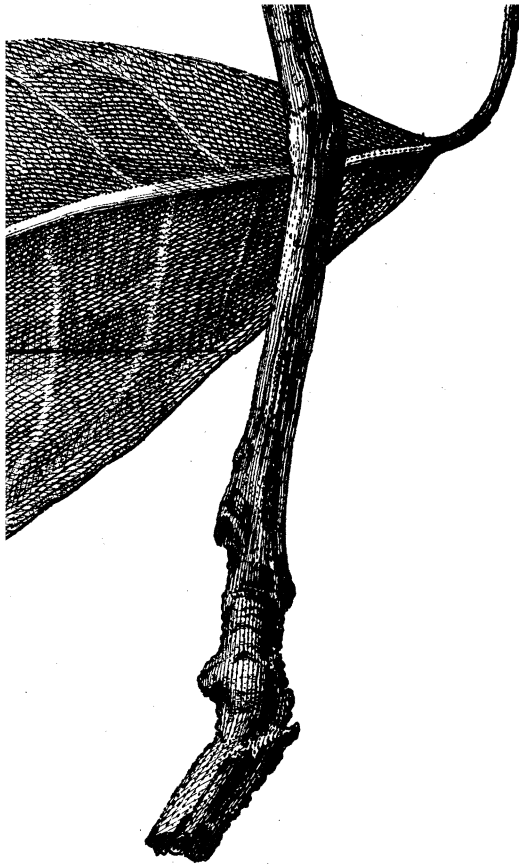

J. Basire Sculp.

Brownia (*Rosa de Monte.*)



Brounea (*Rosa de Monte*.)

